

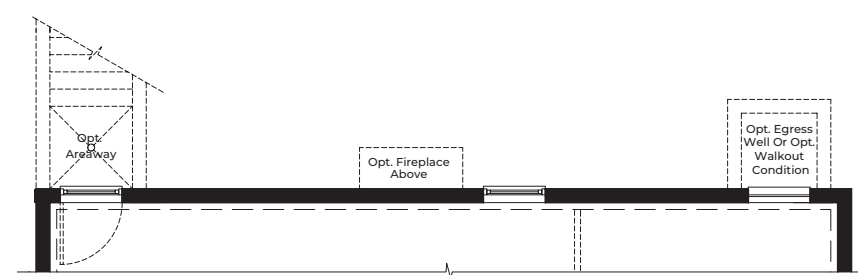

# The Brooke

3 Bedrooms | 2 Bathrooms | 2-Car Garage | 1,465+ SF



Opt. Basement - Opt. 2'0" Extension - All Elevations

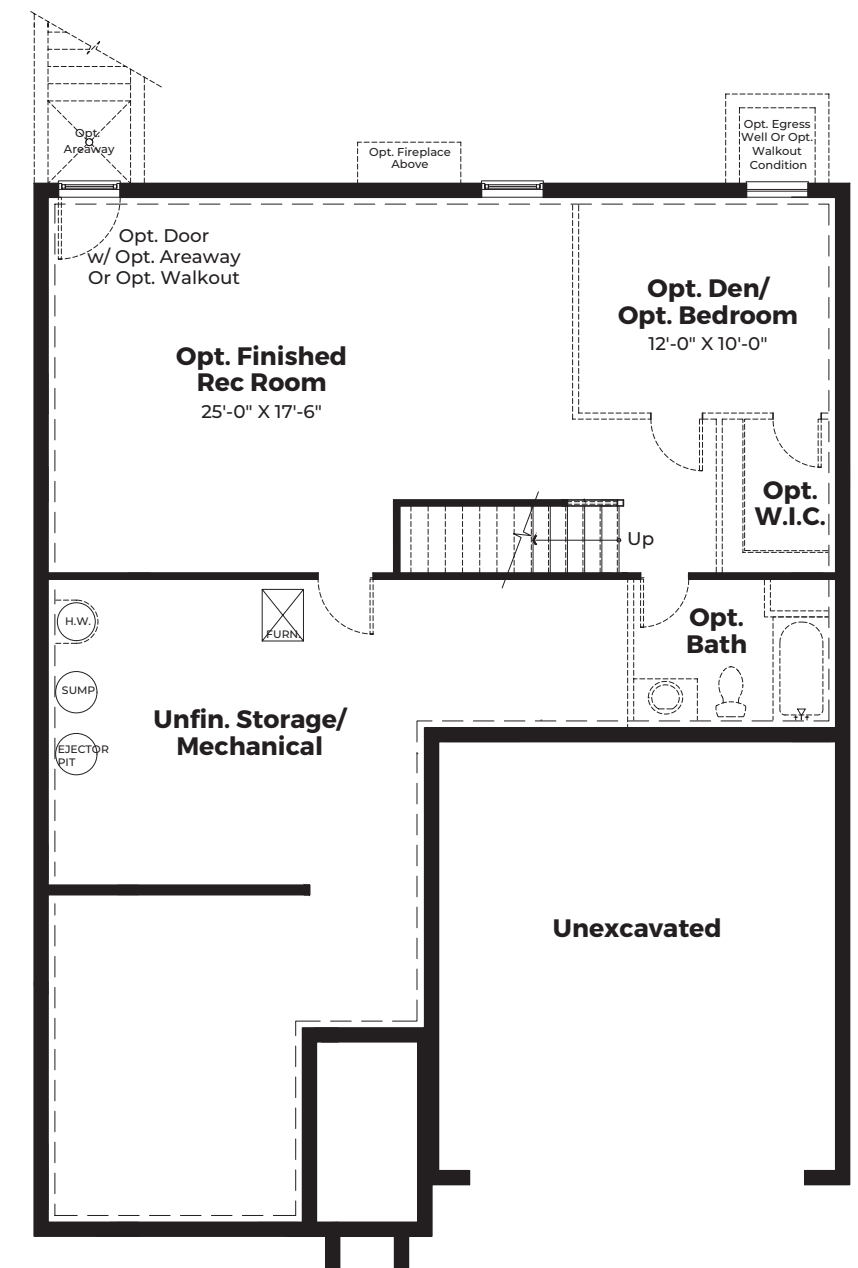

Opt. Basement - Federal Elevation

FOUNDATION



FEDERAL



EASTERN SEABOARD



CRAFTSMAN

**ATLANTIC**  
BUILDERS

ATLANTICBUILDERS.COM

\*These renderings and floorplans are conceptual only. Actual details may vary. This insert is for illustrative purposes only. Atlantic Builders' continuing research and development program means specifications and plans are subject to change without notice. Standard features vary per community. Please consult Community Sales Manager for details.

BASE PRICE .....	
HOMESITE NUMBER .....	
HOMESITE PREMIUM .....	
OPTIONS .....	
TOTAL .....	

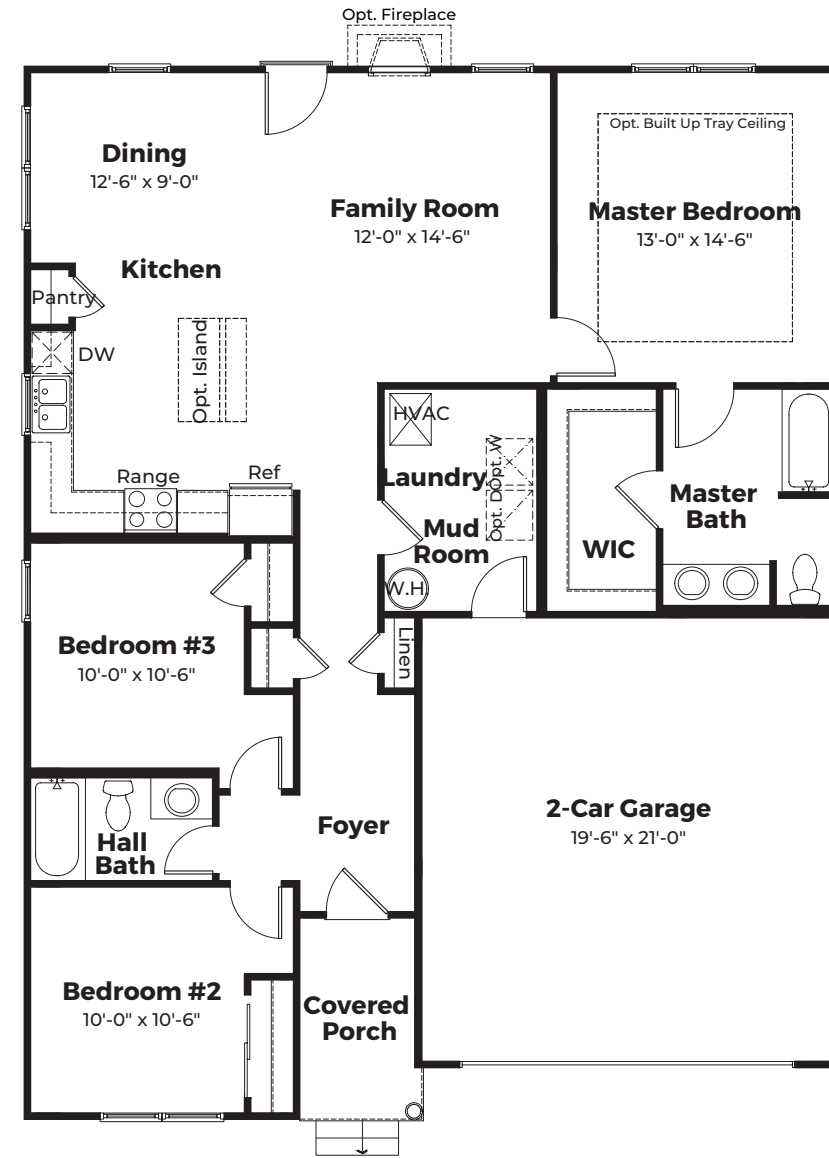

First Floor - Federal Elevation

MAIN LEVEL

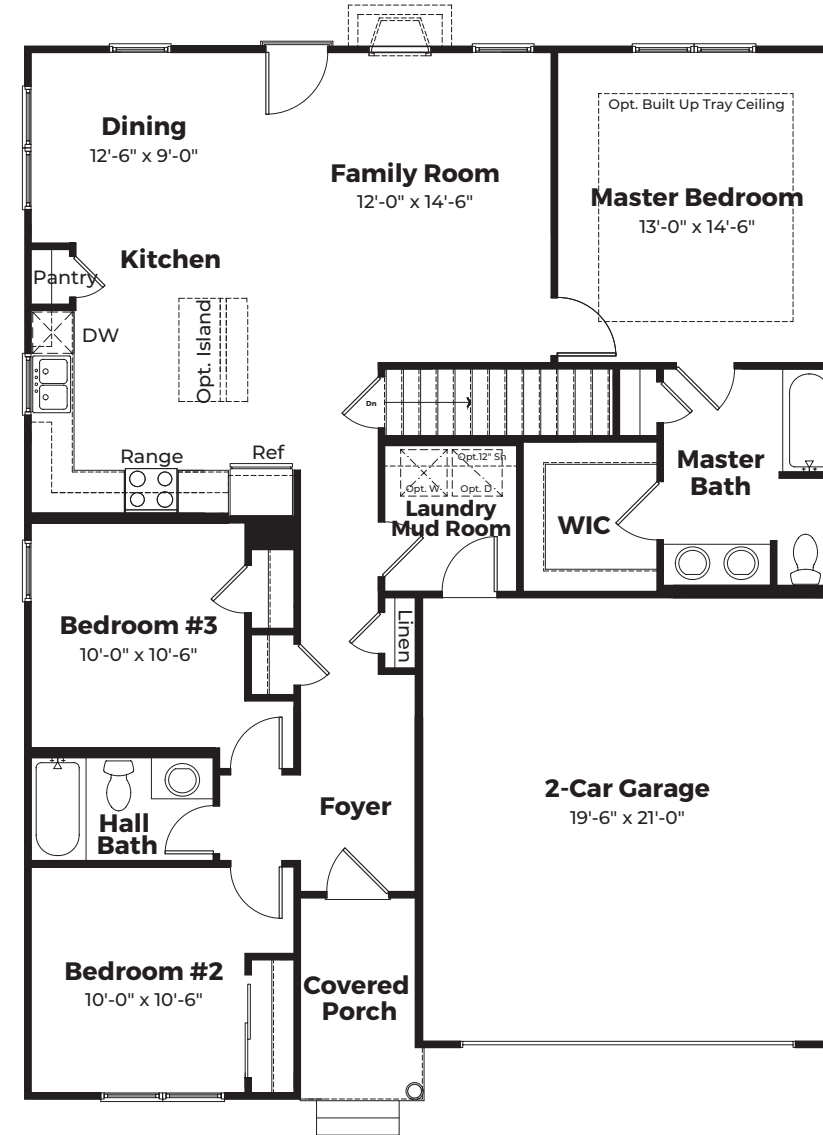

First Floor @ Opt. Basement - Federal Elevation

MAIN LEVEL

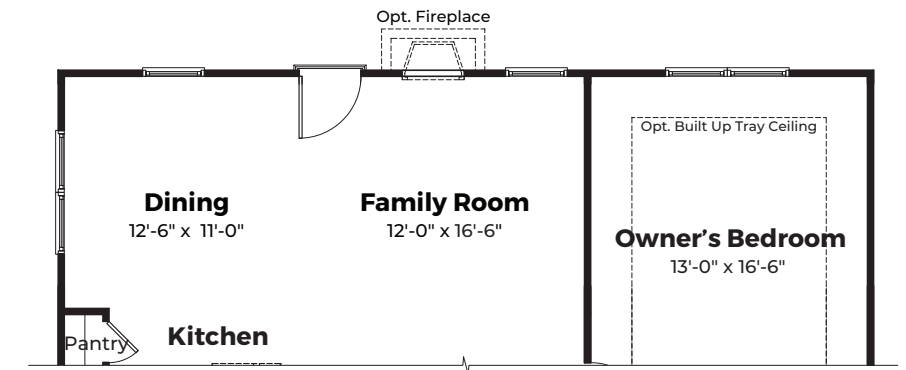

First Floor Opt. 2'0" Extension - All Elevations

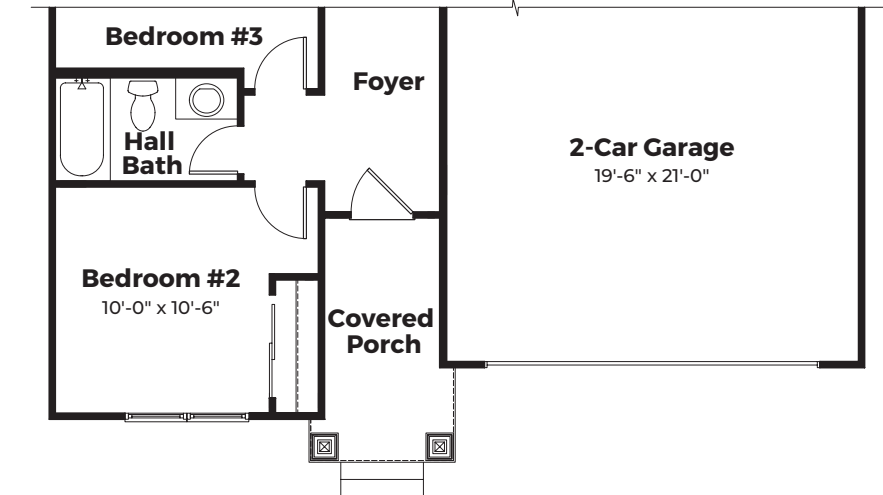

Partial First Floor - Craftsman Elevation

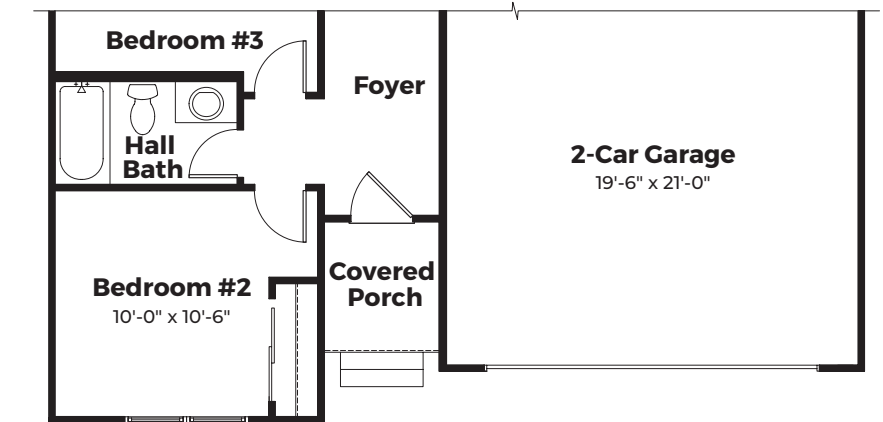

Partial First Floor - Eastern Seaboard Elevation

MAIN LEVEL OPTIONS